



**MISSISSIPPI STATE**  
UNIVERSITY™

# **Division of Agriculture, Forestry, and Veterinary Medicine**

## **Administrative Directory**

Organizational Chart, page 2

Photographs, pages 3–10

Index, pages 11–12

# Division of Agriculture, Forestry, and Veterinary Medicine

## 2019 Organizational Structure

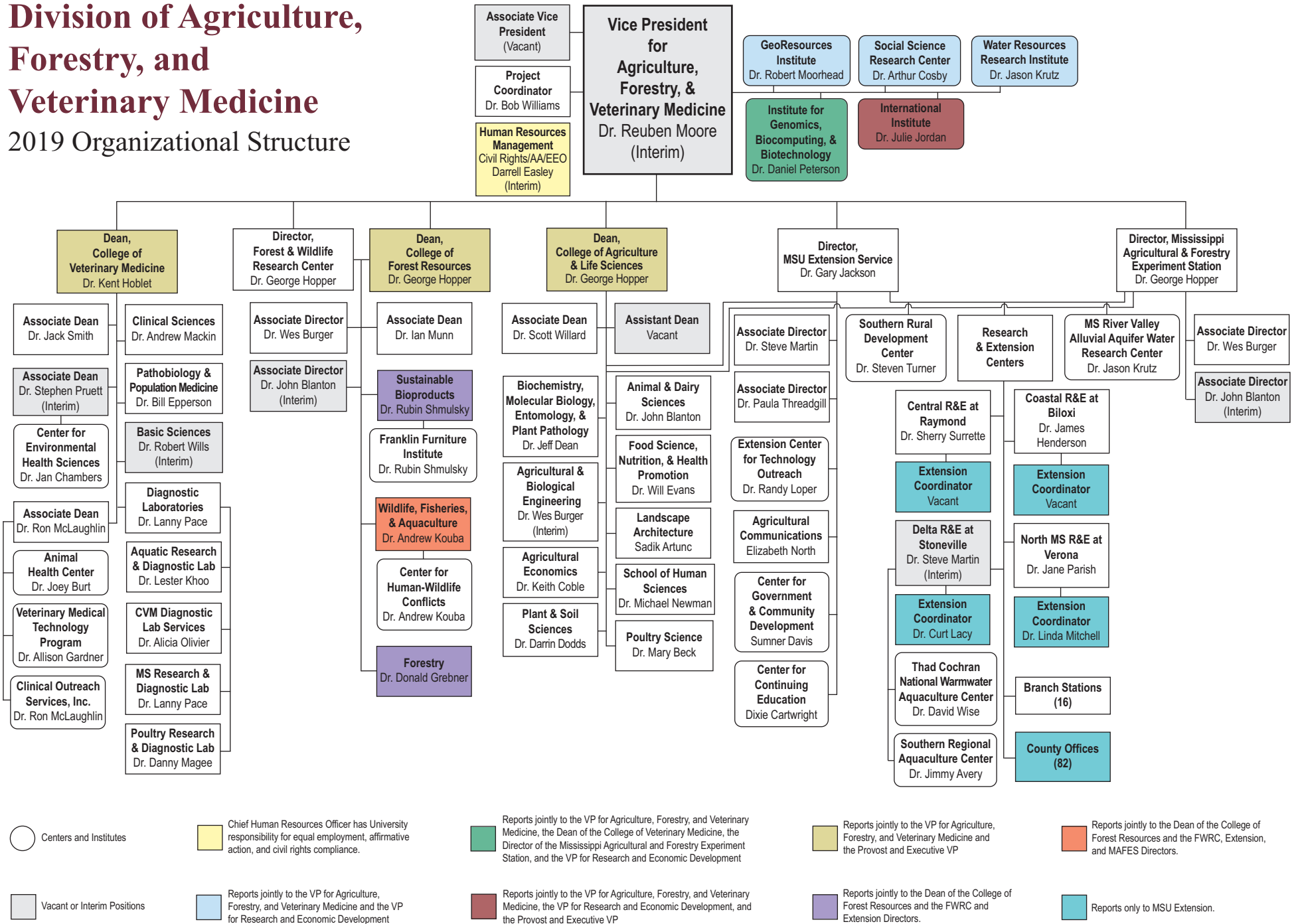

# Mississippi State University



**Mark E. Keenum**  
President

dafvm.msstate.edu

## Division of Agriculture, Forestry, & Veterinary Medicine

### Office of the Vice President



**Reuben Moore**  
Vice President  
(Interim)

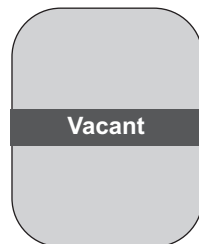

Associate Vice  
President



**Bob Williams**  
Project  
Coordinator



**Robert Moorhead**  
Director  
*GeoResources  
Institute*



**Arthur Cosby**  
Director  
*Social Science  
Research Center*



**Jason Krutz**  
Director  
*Water Resources  
Research Institute*



**Daniel Peterson**  
Director  
*Institute for Genomics,  
Biocomputing, &  
Biotechnology*



**Julie Jordan**  
Director  
*International  
Institute*

# College of Veterinary Medicine



**Kent Hoblet**  
Dean



**Robert Wills**  
Department Head  
(Interim)  
*Basic Sciences*



**Andrew Mackin**  
Department Head  
*Clinical Sciences*



**Bill Epperson**  
Department Head  
*Pathobiology & Population Medicine*



**Stephen Pruett**  
Associate Dean  
(Interim)



**Ron McLaughlin**  
Associate Dean



**Lanny Pace**  
Executive Director  
*Mississippi Veterinary Research and Diagnostic Laboratory System*



**Danny Magee**  
Director  
*Poultry Research & Diagnostic Laboratory*



**Lester Khoo**  
Director  
*Aquatic Research & Diagnostic Laboratory*



**Alicia Olivier**  
*Diagnostic Laboratory Services*



**Allison Gardner**  
*Veterinary Medical Technology Program*



**Jack Smith**  
Associate Dean

[cvm.msstate.edu](http://cvm.msstate.edu)

# College of Forest Resources and Forest & Wildlife Research Center



**George Hopper**  
Dean

*College of Forest Resources*

Director  
*Forest & Wildlife Research Center*



**Ian Munn**  
Associate Dean

*College of Forest Resources*



**John Blanton**  
Associate Director  
(Interim)



**Wes Burger**  
Associate Director

[fwrc.msstate.edu](http://fwrc.msstate.edu)

[cfr.msstate.edu](http://cfr.msstate.edu)



**Ruben Shmulsky**  
Department Head  
*Sustainable  
Bioproducts*



**Donald Grebner**  
Department Head  
*Forestry*



**Andrew Kouba**  
Department Head  
*Wildlife,  
Fisheries, &  
Aquaculture*



# College of Agriculture & Life Sciences



**George Hopper**  
Dean



**Scott Willard**  
Associate Dean

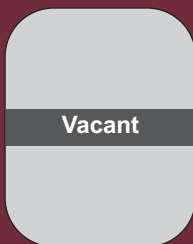

Vacant

Assistant Dean

[cals.msstate.edu](http://cals.msstate.edu)



**Wes Burger**  
Department Head  
(Interim)  
*Agricultural &  
Biological  
Engineering*



**Keith Coble**  
Department Head  
*Agricultural  
Economics*



**John Blanton**  
Department Head  
*Animal & Dairy  
Sciences*



**Will Evans**  
Department Head  
*Food Science,  
Nutrition, & Health  
Promotion*



**Sadik Artunc**  
Department Head  
*Landscape  
Architecture*



**Jeff Dean**  
Department Head  
*Biochemistry,  
Molecular Biology,  
Entomology, & Plant  
Pathology*



**Mary Beck**  
Department Head  
*Poultry Science*



**Michael Newman**  
Director  
*School of  
Human Sciences*



**Darrin Dodds**  
Department Head  
*Plant & Soil  
Sciences*

# Mississippi Agricultural & Forestry Experiment Station



**George Hopper**  
Director



**John Blanton**  
Associate Director  
(Interim)



**Wes Burger**  
Associate Director

MSU Research & Extension Centers, which report jointly to the Mississippi Agricultural & Forestry Experiment Station and the Mississippi State University Extension Service are located on page 9.

[mafes.msstate.edu](http://mafes.msstate.edu)



**Andrew Kouba**  
Department Head  
*Wildlife, Fisheries,  
& Aquaculture*



**Wes Burger**  
Department Head  
(Interim)  
*Agricultural &  
Biological  
Engineering*



**Keith Coble**  
Department Head  
*Agricultural  
Economics*



**John Blanton**  
Department Head  
*Animal & Dairy  
Sciences*



**Jeff Dean**  
Department Head  
*Biochemistry,  
Molecular Biology,  
Entomology, & Plant  
Pathology*



**Will Evans**  
Department Head  
*Food Science,  
Nutrition, & Health  
Promotion*



**Sadik Artunc**  
Department Head  
*Landscape  
Architecture*



**Darrin Dodds**  
Department Head  
*Plant & Soil  
Sciences*



**Mary Beck**  
Department Head  
*Poultry Science*



**Michael Newman**  
Director  
*School of  
Human Sciences*

# Mississippi State University Extension Service



**Gary Jackson**  
Director



**Paula Threadgill**  
Associate Director



**Steve Martin**  
Associate Director

MSU Research & Extension Centers, which report jointly to the Mississippi Agricultural & Forestry Experiment Station and the Mississippi State University Extension Service are located on page 9.

[extension.msstate.edu](http://extension.msstate.edu)



**Elizabeth North**  
Head  
*Agricultural Communications*



**Randy Loper**  
Head  
*Extension Center for Technology Outreach*



**Sumner Davis**  
Leader  
*Extension Center for Government & Community Development*



**Rubin Shmulsky**  
Department Head  
*Sustainable Bioproducts*



**Donald Grebner**  
Department Head  
*Forestry*



**Andrew Kouba**  
Department Head  
*Wildlife, Fisheries, & Aquaculture*



**Wes Burger**  
Department Head (Interim)  
*Agricultural & Biological Engineering*



**Keith Coble**  
Department Head  
*Agricultural Economics*



**John Blanton**  
Department Head  
*Animal & Dairy Sciences*



**Jeff Dean**  
Department Head  
*Biochemistry, Molecular Biology, Entomology, & Plant Pathology*



**Will Evans**  
Department Head  
*Food Science, Nutrition, & Health Promotion*



**Sadik Artunc**  
Department Head  
*Landscape Architecture*



**Darrin Dodds**  
Department Head  
*Plant & Soil Sciences*



**Mary Beck**  
Department Head  
*Poultry Science*



**Michael Newman**  
Director  
*School of Human Sciences*



# Mississippi State University Research & Extension Centers



**Sherry Surette**  
Head  
*Central R&E at  
Raymond*



**James Henderson**  
Head  
*Coastal R&E at  
Biloxi*



**Steve Martin**  
Head  
(Interim)  
*Delta R&E at  
Stoneville*



**Jane Parish**  
Head  
*North MS R&E at  
Verona*

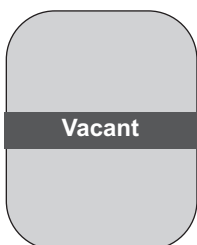

**Vacant**  
Extension  
Coordinator  
*Central R&E at  
Raymond*

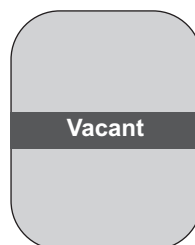

**Vacant**  
Extension  
Coordinator  
*Coastal R&E at  
Biloxi*



**Curt Lacy**  
Extension  
Coordinator  
*Delta R&E at  
Stoneville*



**Linda Mitchell**  
Extension  
Coordinator  
*North MS R&E at  
Verona*

Research & Extension  
Centers report jointly to the  
Mississippi Agricultural & Forestry  
Experiment Station and the  
Mississippi State University  
Extension Service.

# Division of Agriculture, Forestry, & Veterinary Medicine Centers and Institutes



**Joey Burt**  
Director  
*Animal Health  
Center*  
College of  
Veterinary Medicine



**Jan Chambers**  
Director  
*Center for  
Environmental  
Health Sciences*  
College of  
Veterinary Medicine



**Dixie Cartwright**  
Manager  
*Center for  
Continuing Education*  
MSU Extension Service



**Steven Turner**  
Director  
*Southern Rural  
Development Center*  
MSU Extension/  
MAFES



**Jason Krutz**  
Director  
*Mississippi River  
Valley Alluvial Aquifer  
Water Research  
Center*  
MAFES



**Rubin Shmulsky**  
Director  
*Franklin Institute  
of Furniture  
Manufacturing &  
Management*  
Forest & Wildlife  
Research Center



**Andrew Kouba**  
Executive Director  
*Center for Human-  
Wildlife Conflicts*  
College of  
Forest Resources



**Ron McLaughlin**  
Director  
*Clinical Outreach  
Services, Inc.*  
College of  
Veterinary Medicine



**Jimmy Avery**  
Director  
*Southern Region  
Aquaculture Center*  
Delta R&E Center



**David Wise**  
Director  
*Thad Cochran  
National Warmwater  
Aquaculture Center*  
Delta R&E Center

# Photo Index, Addresses, & Phone Numbers

<b>Artunc, Sadik</b> .....6, 7, 8 sa305@msstate.edu Mailstop 9725 (662) 325-7894	<b>Coble, Keith</b> .....6, 7, 8 keith.coble@msstate.edu Mailstop 9755 (662) 325-6670	<b>Grebner, Donald</b> .....5, 8 don.grebner@msstate.edu Mailstop 9681 (662) 325-2949	<b>Kouba, Andrew</b> .....5, 7, 8 ak260@msstate.edu Mailstop 9680 (662) 325-7494
<b>Avery, Jimmy</b> .....10 javery@drec.msstate.edu Mailstop 9388 (662) 686-3273	<b>Cosby, Arthur</b> .....3 arthur.cosby@ssrc.msstate.edu Mailstop 9628 (662) 325-7127	<b>Henderson, James</b> .....9 j.henderson@msstate.edu Mailstop 9681 (662) 325-0754	<b>Krutz, Jason</b> .....3, 10 ljk81@msstate.edu Mailstop 9547 (662) 325-8335
<b>Beck, Mary</b> .....6, 7, 8 mmb485@msstate.edu Mailstop 9665 (662) 325-3416	<b>Davis, Sumner</b> .....8 sumner.davis@msstate.edu Mailstop 9643 (662) 325-3141	<b>Hoblet, Kent</b> .....4 kent.hoblet@msstate.edu Mailstop 9825 (662) 325-1131	<b>Loper, Randy</b> .....8 randy.loper@msstate.edu Mailstop 9662 (662) 325-3226
<b>Blanton, John</b> .....5, 6, 7, 8 john.blanton@msstate.edu Mailstop 9815 (662) 325-2935	<b>Dean, Jeff</b> .....6, 7, 8 jd1891@msstate.edu Mailstop 9655 (662) 325-2640	<b>Hopper, George</b> .....5, 6, 7 gmh58@msstate.edu Mailstop 9680 (662) 325-2953	<b>Mackin, Andrew</b> .....4 mackin@cvm.msstate.edu Mailstop 9825 (662) 325-6631
<b>Burger, Wes</b> .....5, 6, 7, 8 lwb6@msstate.edu Mailstop 9680 (662) 325-7552	<b>Dodds, Darrin</b> .....6, 7, 8 dmd76@msstate.edu Mailstop 9555 (662) 325-4072	<b>Jackson, Gary</b> .....8 gary.jackson@msstate.edu Mailstop 9601 (662) 325-3036	<b>Magee, Danny</b> .....4 dlm24@msstate.edu Mailstop 9825 (601) 420-0377
<b>Burt, Joey</b> .....10 burt@cvm.msstate.edu Mailstop 9825 (662) 325-1342	<b>Epperson, Bill</b> .....4 wbe21@msstate.edu Mailstop 9825 (662) 325-2827	<b>Jordan, Julie</b> .....3 julie.jordan@rcu.msstate.edu Mailstop 9778 (662) 325-8632	<b>Martin, Steve</b> .....8, 9 swm7@msstate.edu Mailstop 9389 (662) 566-2201
<b>Cartwright, Dixie</b> .....10 d.cartwright@msstate.edu Mailstop 9639 (662) 325-9191	<b>Evans, Will</b> .....6, 7, 8 mwe59@msstate.edu Mailstop 9805 (662) 325-5055	<b>Keenum, Mark E.</b> .....3 president@msstate.edu Mailstop 9720 (662) 325-3221	<b>McLaughlin, Ron</b> .....4, 10 mclaughlin@cvm.msstate.edu Mailstop 9825 (662) 325-1266
<b>Chambers, Jan</b> .....10 chambers@cvm.msstate.edu Mailstop 9825 (662) 325-1255	<b>Gardner, Allison</b> .....4 agardner@cvm.msstate.edu Mailstop 9825 (662) 325-2283	<b>Khoo, Lester</b> .....4 lhk2@msstate.edu Mailstop 9388 (662) 686-3305	<b>Moore, Reuben</b> .....3 rbm2@msstate.edu Mailstop 9800 (662) 325-3006

# Photo Index, Addresses, & Phone Numbers

<b>Moorhead, Robert</b> .....3 rjm@gri.msstate.edu Mailstop 9627 (662) 325-2850	<b>Pace, Lanny</b> .....4 lwp14@msstate.edu P.O.Box 97813 Pearl, MS 39288 (601) 420-4700	<b>Smith, Jack</b> .....4 smith@cvm.msstate.edu Mailstop 9825 (662) 325-5505	<b>Williams, Bob</b> .....3 rlw3@msstate.edu Mailstop 9800 (662) 325-3006
<b>Munn, Ian</b> .....5 iam1@msstate.edu Mailstop 9680 (662) 325-1379	<b>Parish, Jane</b> .....9 j.parish@msstate.edu P.O. Box 60 Prairie, MS 39756 (662) 369-4426	<b>Surette, Sherry</b> .....9 slb160@msstate.edu Mailstop 9384 (601) 857-2284	<b>Wills, Robert</b> .....4 wills@cvm.msstate.edu Mailstop 9825 (662) 325-9718
<b>Newman, Michael</b> .....6, 7, 8 mnewman@humansci.msstate.edu Mailstop 9745 (662) 325-2950	<b>Peterson, Daniel</b> .....3 peterson@igbb.msstate.edu Mailstop 9627 (662) 325-2747	<b>Threadgill, Paula</b> .....8 paula.threadgill@msstate.edu Mailstop 9644 (662) 325-3032	<b>Wise, David</b> .....10 dwise@drec.msstate.edu Mailstop 9388 (662) 686-3239
<b>North, Elizabeth</b> .....8 elizabeth.north@msstate.edu Mailstop 9625 (662) 325-2262	<b>Pruett, Stephen</b> .....4 sbp7@msstate.edu Mailstop 9825 (662) 325-1130	<b>Turner, Steve</b> .....10 steve.turner@msstate.edu Mailstop 9755 (662) 325-2049	
<b>Olivier, Alicia</b> .....4 alicia.olivier@msstate.edu Mailstop 9825 (662) 325-8192	<b>Shmulsky, Rubin</b> .....5, 8, 10 rs26@msstate.edu Mailstop 9820 (662) 325-2243	<b>Willard, Scott</b> .....6 swillard@cals.msstate.edu Mailstop 9760 (662) 325-0233	