



MISSISSIPPI STATE
UNIVERSITY™

Division of Agriculture, Forestry, and Veterinary Medicine

Administrative Directory

Organizational Chart, page 2

Photographs, pages 3–10

Index, pages 11–12

Division of Agriculture, Forestry, and Veterinary Medicine

2021 Organizational Structure

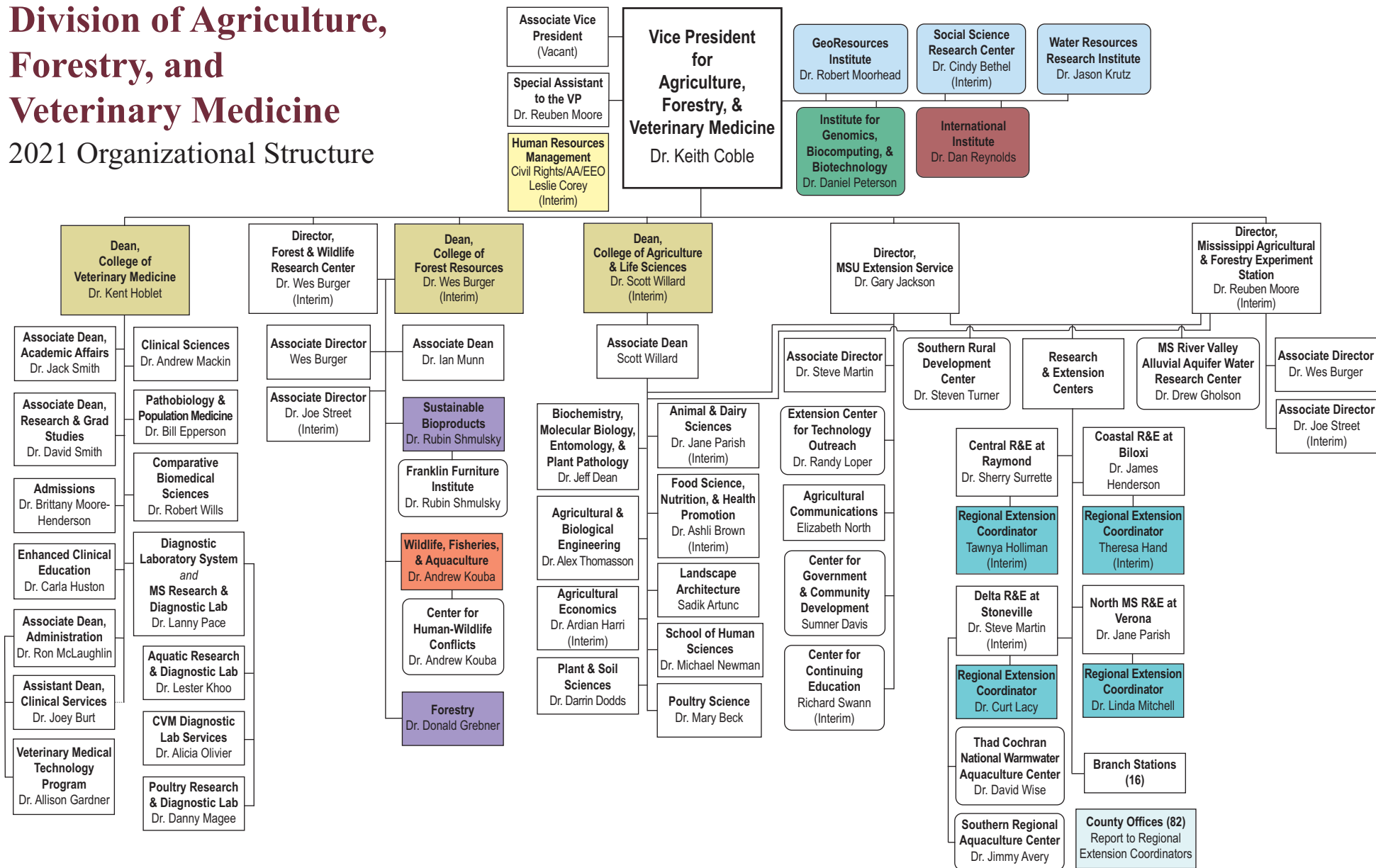

Centers and Institutes

Reports jointly to the VP for Agriculture, Forestry, and Veterinary Medicine and the VP for Research and Economic Development

Reports jointly to the VP for Agriculture, Forestry, and Veterinary Medicine, the VP for Research and Economic Development, and the Provost and Executive VP

Reports jointly to the Dean of the College of Forest Resources and the FWRC and Extension Directors

Reports only to MSU Extension

Chief Human Resources Officer has University responsibility for equal employment, affirmative action, and civil rights compliance

Reports jointly to the VP for Agriculture, Forestry, and Veterinary Medicine, the Dean of the College of Veterinary Medicine, the Director of the Mississippi Agricultural and Forestry Experiment Station, and the VP for Research and Economic Development

Reports jointly to the VP for Agriculture, Forestry, and Veterinary Medicine and the Provost and Executive VP

Reports jointly to the Dean of the College of Forest Resources and the FWRC, Extension, and MAFES Directors

County offices report to MSU Extension Regional Coordinators by region

Mississippi State University



Mark E. Keenum
President

dafvm.msstate.edu

Division of Agriculture, Forestry, & Veterinary Medicine

Office of the Vice President



Keith Coble
Vice President

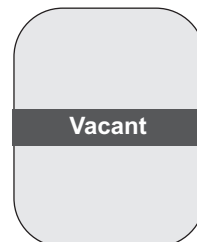

Associate Vice
President



Reuben Moore
Special Assistant
to the Vice President



Robert Moorhead
Director
*GeoResources
Institute*



Cindy Bethel
Director (Interim)
*Social Science
Research Center*



Jason Krutz
Director
*Water Resources
Research Institute*



Daniel Peterson
Director
*Institute for Genomics,
Biocomputing, &
Biotechnology*



Dan Reynolds
Director
*International
Institute*

College of Veterinary Medicine



Kent Hoblet
Dean



Ron McLaughlin
Associate Dean
Administration



Jack Smith
Associate Dean
Academic Affairs



David Smith
Associate Dean
Research &
Graduate Studies

cvm.msstate.edu



Robert Wills
Department Head
*Comparative
Biomedical
Sciences*



Andrew Mackin
Department Head
*Clinical
Sciences*



Bill Epperson
Department Head
*Pathobiology &
Population
Medicine*



Joey Burt
Assistant Dean
Clinical Services



Allison Gardner
Director
*Veterinary
Medical
Technology
Program*



Lanny Pace
Executive Director
*Mississippi Veterinary
Research and
Diagnostic Laboratory
System*

Director
*Mississippi Research
& Diagnostic Lab*



Danny Magee
Director
*Poultry Research
& Diagnostic
Laboratory*



Lester Khoo
Director
*Aquatic Research
& Diagnostic
Laboratory*



Alicia Olivier
Director
*Diagnostic
CVM Laboratory
Services*



**Brittany Moore-
Henderson**
Director
Admissions



Carla Huston
Director
*Enhanced
Clinical
Education*

College of Forest Resources and Forest & Wildlife Research Center



Wes Burger
Dean
(Interim)
College of Forest Resources

Director
(Interim)
Forest & Wildlife Research Center



Ian Munn
Associate Dean
College of Forest Resources



Joe Street
Associate Director
(Interim)



Wes Burger
Associate Director

fwrc.msstate.edu

cfr.msstate.edu



Rubin Shmulsky
Department Head
*Sustainable
Bioproducts*



Donald Grebner
Department Head
Forestry



Andrew Kouba
Department Head
*Wildlife,
Fisheries, &
Aquaculture*

College of Agriculture & Life Sciences



Scott Willard
Dean
(Interim)



Scott Willard
Associate Dean

cals.msstate.edu



Alex Thomasson
Department Head
*Agricultural &
Biological
Engineering*



Ardian Harri
Department Head
(Interim)
*Agricultural
Economics*



Jane Parish
Department Head
(Interim)
*Animal & Dairy
Sciences*



Ashli Brown
Department Head
(Interim)
*Food Science,
Nutrition, & Health
Promotion*



Sadik Artunc
Department Head
*Landscape
Architecture*



Jeff Dean
Department Head
*Biochemistry,
Molecular Biology,
Entomology, & Plant
Pathology*



Mary Beck
Department Head
Poultry Science



Michael Newman
Director
*School of
Human Sciences*



Darrin Dodds
Department Head
*Plant & Soil
Sciences*

Mississippi Agricultural & Forestry Experiment Station



Reuben Moore
Director
(Interim)



Joe Street
Associate Director
(Interim)



Wes Burger
Associate Director

MSU Research & Extension Centers, which report jointly to the Mississippi Agricultural & Forestry Experiment Station and the Mississippi State University Extension Service are located on page 9.

mafes.msstate.edu



Andrew Kouba
Department Head
*Wildlife, Fisheries,
& Aquaculture*



Alex Thomasson
Department Head
*Agricultural &
Biological
Engineering*



Ardian Harri
Department Head
(Interim)
*Agricultural
Economics*



Jane Parish
Department Head
(Interim)
*Animal & Dairy
Sciences*



Jeff Dean
Department Head
*Biochemistry,
Molecular Biology,
Entomology, & Plant
Pathology*



Ashli Brown
Department Head
(Interim)
*Food Science,
Nutrition, & Health
Promotion*



Sadik Artunc
Department Head
*Landscape
Architecture*



Darrin Dodds
Department Head
*Plant & Soil
Sciences*



Mary Beck
Department Head
Poultry Science



Michael Newman
Director
*School of
Human Sciences*

Mississippi State University Extension Service



Gary Jackson
Director



Steve Martin
Associate Director

MSU Research & Extension Centers, which report jointly to the Mississippi Agricultural & Forestry Experiment Station and the Mississippi State University Extension Service are located on page 9.

extension.msstate.edu



Elizabeth North
Head
Agricultural Communications



Randy Loper
Head
Extension Center for Technology Outreach



Sumner Davis
Leader
Extension Center for Government & Community Development



Rubin Shmulsky
Department Head
Sustainable Bioproducts



Donald Grebner
Department Head
Forestry



Andrew Kouba
Department Head
Wildlife, Fisheries, & Aquaculture



Alex Thomasson
Department Head
Agricultural & Biological Engineering



Ardian Harri
Department Head
(Interim)
Agricultural Economics



Jane Parish
Department Head
(Interim)
Animal & Dairy Sciences



Jeff Dean
Department Head
Biochemistry, Molecular Biology, Entomology, & Plant Pathology



Ashli Brown
Department Head
(Interim)
Food Science, Nutrition, & Health Promotion



Sadik Artunc
Department Head
Landscape Architecture



Darrin Dodds
Department Head
Plant & Soil Sciences



Mary Beck
Department Head
Poultry Science



Michael Newman
Director
School of Human Sciences

Mississippi State University Research & Extension Centers



Sherry Surette
Head
*Central R&E at
Raymond*



James Henderson
Head
*Coastal R&E at
Biloxi*



Steve Martin
Head
(Interim)
*Delta R&E at
Stoneville*



Jane Parish
Head
*North MS R&E at
Verona*



Theresa Hand
Regional
Extension
Coordinator
(Interim)
*Central R&E at
Raymond*



Tawnya Holliman
Regional
Extension
Coordinator
(Interim)
*Coastal R&E at
Biloxi*



Curt Lacy
Regional
Extension
Coordinator
*Delta R&E at
Stoneville*



Linda Mitchell
Regional
Extension
Coordinator
*North MS R&E at
Verona*

Research & Extension
Centers report jointly to the
Mississippi Agricultural & Forestry
Experiment Station and the
Mississippi State University
Extension Service.

Division of Agriculture, Forestry, & Veterinary Medicine Centers and Institutes



Joey Burt
Director
*Animal Health
Center*
College of
Veterinary Medicine



Richard Swann
Head (Interim)
*Center for
Continuing Education*
MSU Extension Service



Steven Turner
Director
*Southern Rural
Development Center*
MSU Extension/
MAFES



Drew Gholson
Director
*Mississippi River
Valley Alluvial Aquifer
Water Research
Center*
MAFES



Rubin Shmulsky
Director
*Franklin Institute
of Furniture
Manufacturing &
Management*
Forest & Wildlife
Research Center



Andrew Kouba
Executive Director
*Center for Human-
Wildlife Conflicts*
College of
Forest Resources



Jimmy Avery
Director
*Southern Region
Aquaculture Center*
Delta R&E Center



David Wise
Director
*Thad Cochran
National Warmwater
Aquaculture Center*
Delta R&E Center

Photo Index, Addresses, & Phone Numbers

Artunc, Sadik6, 7, 8 sa305@msstate.edu Mailstop 9725 (662) 325-7894	Davis, Sumner8 sumner.davis@msstate.edu Mailstop 9643 (662) 325-3141	Harri, Ardian6, 7, 8 ah333@msstate.edu Mailstop 9755 (662) 325-6670	Kouba, Andrew5, 7, 8 ak260@msstate.edu Mailstop 9680 (662) 325-7494
Avery, Jimmy10 jimmy.avery@msstate.edu Mailstop 9388 (662) 686-3273	Dean, Jeff6, 7, 8 jd1891@msstate.edu Mailstop 9655 (662) 325-2640	Henderson, James9 j.henderson@msstate.edu Mailstop 9681 (662) 325-0754	Krutz, Jason3 ljk81@msstate.edu Mailstop 9547 (662) 325-8335
Beck, Mary6, 7, 8 mmb485@msstate.edu Mailstop 9665 (662) 325-3416	Dodds, Darrin6, 7, 8 dmd76@msstate.edu Mailstop 9555 (662) 325-4072	Hoblet, Kent4 kent.hoblet@msstate.edu Mailstop 9825 (662) 325-1131	Lacy, Curt9 curt.lacy@msstate.edu P.O. Box 69, Stoneville 38776 (662) 686-9311
Bethel, Cindy3 cbethel@cse.msstate.edu Mailstop 9628 (662) 325-7127	Epperson, Bill4 wbe21@msstate.edu Mailstop 9825 (662) 325-2827	Holliman, Tawnya9 t.holliman@msstate.edu 952 Sullivan Road, Hattiesburg 39401 (601) 545-6083	Loper, Randy8 randy.loper@msstate.edu Mailstop 9662 (662) 325-3226
Brown, Ashli6, 7, 8 abrown@bch.msstate.edu Mailstop 9805 (662) 325-5055	Gardner, Allison4 agardner@cvm.msstate.edu Mailstop 9825 (662) 325-2283	Huston, Carla4 huston@cvm.msstate.edu Mailstop 9825 (662) 325-1183	Mackin, Andrew4 mackin@cvm.msstate.edu Mailstop 9825 (662) 325-6631
Burger, Wes5, 6, 7, 8 lwb6@msstate.edu Mailstop 9680 (662) 325-7552	Gholson, Drew10 drew.gholson@msstate.edu PO Box 197, Stoneville, MS 38776 (662) 686-9311	Jackson, Gary8 gary.jackson@msstate.edu Mailstop 9601 (662) 325-3036	Magee, Danny4 dlm24@msstate.edu Mailstop 9825 (601) 420-0377
Burt, Joey4, 10 burt@cvm.msstate.edu Mailstop 9825 (662) 325-1342	Grebner, Donald5, 8 don.grebner@msstate.edu Mailstop 9681 (662) 325-2949	Keenum, Mark E.3 president@msstate.edu Mailstop 9720 (662) 325-3221	Martin, Steve8, 9 swm7@msstate.edu Mailstop 9389 (662) 566-2201
Coble, Keith3, 6, 7, 8 keith.coble@msstate.edu Mailstop 9800 (662) 325-3006	Hand, Theresa9 t.hand@msstate.edu P.O. Box 120, Raymond 39154 (601) 857-3242	Khoo, Lester4 lkh2@msstate.edu Mailstop 9388 (662) 686-3305	McLaughlin, Ron4 mclaughlin@cvm.msstate.edu Mailstop 9825 (662) 325-1266

Photo Index, Addresses, & Phone Numbers

Mitchell, Linda9 linda.mitchell@msstate.edu Mailstop 9641 (662) 325-3350	North, Elizabeth8 elizabeth.north@msstate.edu Mailstop 9625 (662) 325-2262	Reynolds, Dan3 daniel.reynolds@msstate.edu Mailstop 9555 (662) 325-0519	Swann, Richard10 rswann@ext.msstate.edu Mailstop 9601 (662) 325-3064
Moore, Reuben3, 7 rbm2@msstate.edu Mailstop 9800 (662) 325-3006	Olivier, Alicia4 alicia.olivier@msstate.edu Mailstop 9825 (662) 325-8192	Shmulsky, Rubin5, 8, 10 rs26@msstate.edu Mailstop 9820 (662) 325-2243	Thomasson, Alex6, 7, 8 jat15@msstate.edu Mailstop 9632 (662) 325-3282
Moore-Henderson, Brittany4 brittany.henderson@msstate.edu Mailstop 9825 (662) 325-9257	Pace, Lanny4 lwp14@msstate.edu P.O.Box 97813, Pearl 39288 (601) 420-4700	Smith, David4 david.smith@cvm.msstate.edu Mailstop 9825 (662) 325-1344	Turner, Steve10 steve.turner@msstate.edu Mailstop 9755 (662) 325-2049
Moorhead, Robert3 rjm@gri.msstate.edu Mailstop 9627 (662) 325-2850	Parish, Jane6, 7, 8, 9 j.parish@msstate.edu P.O. Box 60, Prairie 39756 (662) 369-4426	Smith, Jack4 smith@cvm.msstate.edu Mailstop 9825 (662) 325-5505	Willard, Scott6 swillard@cals.msstate.edu Mailstop 9760 (662) 325-0233
Munn, Ian5 iam1@msstate.edu Mailstop 9680 (662) 325-1379	Peterson, Daniel3 peterson@igbb.msstate.edu Mailstop 9627 (662) 325-2747	Street, Joe5, 7 joe.street@msstate.edu Mailstop 9740 (662) 325-3004	Wills, Robert4 wills@cvm.msstate.edu Mailstop 9825 (662) 325-9718
Newman, Michael6, 7, 8 michael.e.newman@msstate.edu Mailstop 9745 (662) 325-2950	Pruett, Stephen4 sbp7@msstate.edu Mailstop 9825 (662) 325-1130	Surrette, Sherry9 slb160@msstate.edu Mailstop 9384 (601) 857-2284	Wise, David10 d.wise@msstate.edu Mailstop 9388 (662) 686-3239