



**MISSISSIPPI STATE**  
UNIVERSITY™

## **Division of Agriculture, Forestry, and Veterinary Medicine**

### **Administrative Directory**

Organizational Chart, page 2

Photographs, pages 3–10

Index, pages 11–12

# Division of Agriculture, Forestry, and Veterinary Medicine

## 2023 Organizational Structure

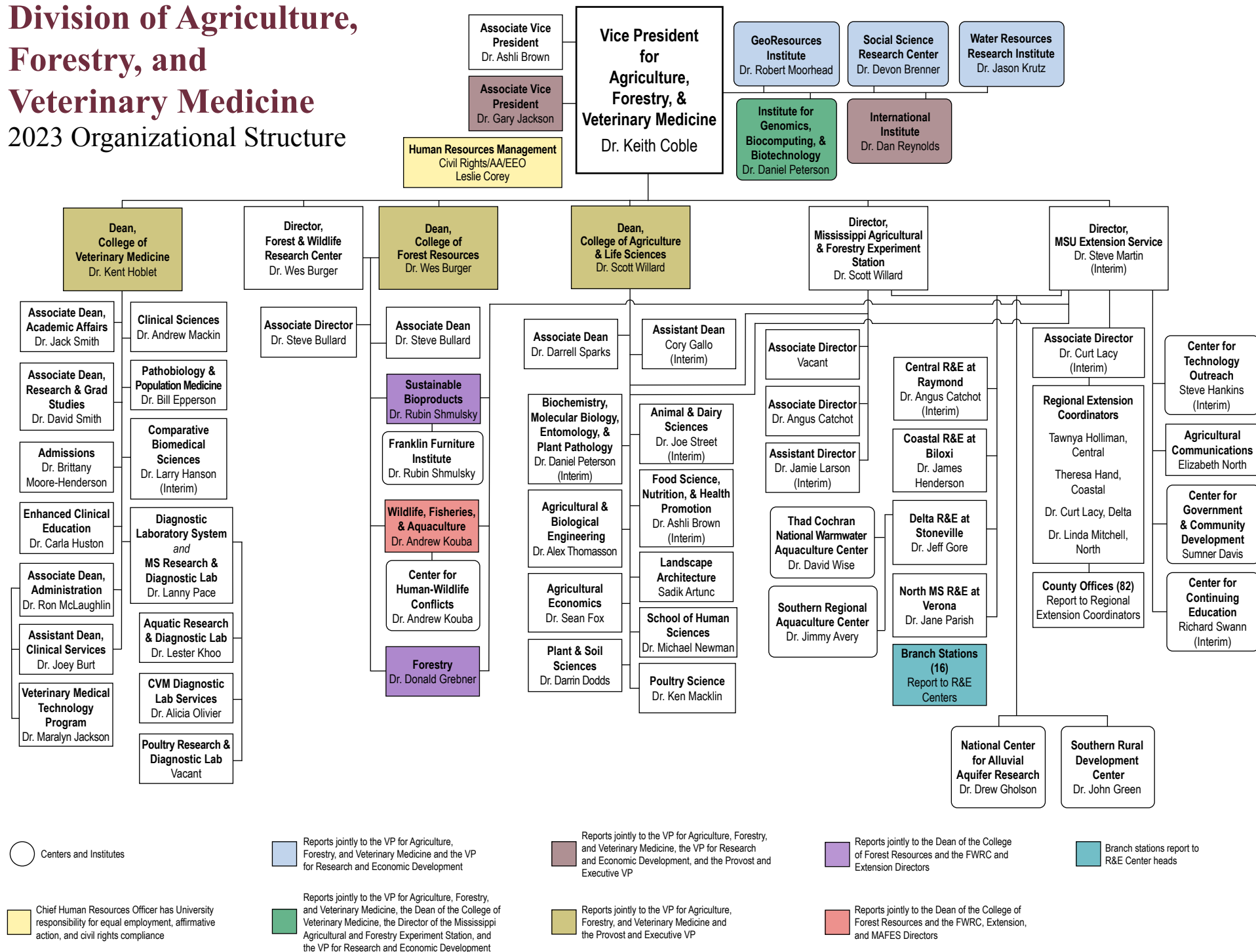

**Mississippi State  
University**



**Mark E. Keenum**  
President

[dafvm.msstate.edu](http://dafvm.msstate.edu)

**Division of Agriculture, Forestry,  
& Veterinary Medicine**

**Office of the Vice President**



**Keith Coble**  
Vice President



**Ashli Brown**  
Associate Vice  
President



**Gary Jackson**  
Associate Vice  
President



**Devon Brenner**  
Director  
*Social Science  
Research Center*



**Jason Krutz**  
Director  
*Water Resources  
Research Institute*



**Robert Moorhead**  
Director  
*GeoResources  
Institute*



**Daniel Peterson**  
Director  
*Institute for Genomics,  
Biocomputing, &  
Biotechnology*



**Dan Reynolds**  
Director  
*International  
Institute*

# College of Veterinary Medicine



**Kent Hoblet**  
Dean



**Ron McLaughlin**  
Associate Dean  
Administration



**Jack Smith**  
Associate Dean  
Academic Affairs



**David Smith**  
Associate Dean  
Research &  
Graduate Studies

[cvm.msstate.edu](http://cvm.msstate.edu)

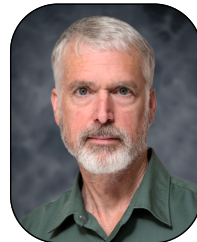

**Larry Hanson**  
Department Head  
(Interim)  
Comparative  
Biomedical  
Sciences



**Andrew Mackin**  
Department Head  
Clinical  
Sciences



**Bill Epperson**  
Department Head  
Pathobiology &  
Population  
Medicine



**Joey Burt**  
Assistant Dean  
Clinical Services



**Maralyn Jackson**  
Director  
Veterinary  
Medical  
Technology  
Program



**Lanny Pace**  
Executive Director  
Mississippi Veterinary  
Research &  
Diagnostic Laboratory  
System

Director  
Mississippi Research  
& Diagnostic Lab

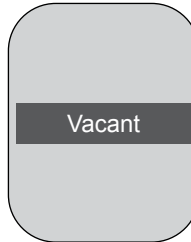

Director  
Poultry Research  
& Diagnostic  
Laboratory



**Lester Khoo**  
Director  
Aquatic Research  
& Diagnostic  
Laboratory



**Alicia Olivier**  
Director  
Diagnostic  
CVM Laboratory  
Services



**Brittany  
Moore-Henderson**  
Director  
Admissions



**Carla Huston**  
Director  
Enhanced  
Clinical  
Education



# College of Forest Resources and Forest & Wildlife Research Center



**Wes Burger**

Dean

*College of Forest Resources*

Director

*Forest & Wildlife Research Center*



**Steve Bullard**

Associate Dean

*CFR*

Associate Director

*FWRC*



**Rubin Shmulsky**

Department Head

*Sustainable*

*Bioproducts*



**Donald Grebner**

Department Head

*Forestry*



**Andrew Kouba**

Department Head

*Wildlife,*

*Fisheries, &*

*Aquaculture*

# College of Agriculture & Life Sciences



**Scott Willard**  
Dean



**Darrell Sparks**  
Associate Dean



**Cory Gallo**  
Assistant Dean  
(Interim)

[cals.msstate.edu](http://cals.msstate.edu)



**Alex Thomasson**  
Department Head  
*Agricultural &  
Biological  
Engineering*



**Sean Fox**  
Department Head  
*Agricultural  
Economics*



**Joe Street**  
Department Head  
(Interim)  
*Animal & Dairy  
Sciences*



**Ashli Brown**  
Department Head  
(Interim)  
*Food Science,  
Nutrition, & Health  
Promotion*



**Sadik Artunc**  
Department Head  
*Landscape  
Architecture*



**Daniel Peterson**  
Department Head  
(Interim)  
*Biochemistry,  
Molecular Biology,  
Entomology, & Plant  
Pathology*



**Ken Macklin**  
Department Head  
*Poultry Science*



**Michael Newman**  
Director  
*School of  
Human Sciences*



**Darrin Dodds**  
Department Head  
*Plant & Soil  
Sciences*

# Mississippi Agricultural & Forestry Experiment Station



**Scott Willard**  
Director



**Angus Catchot**  
Associate Director Associate Director



Vacant



**Jamie Larson**  
Assistant Director  
(Interim)

MSU Research & Extension Centers, which report jointly to the Mississippi Agricultural & Forestry Experiment Station and the Mississippi State University Extension Service, are located on page 9.

[mafes.msstate.edu](http://mafes.msstate.edu)



**Andrew Kouba**  
Department Head  
*Wildlife, Fisheries,  
& Aquaculture*



**Alex Thomasson**  
Department Head  
*Agricultural &  
Biological  
Engineering*



**Sean Fox**  
Department Head  
*Agricultural  
Economics*



**Joe Street**  
Department Head  
(Interim)  
*Animal & Dairy  
Sciences*



**Daniel Peterson**  
Department Head  
(Interim)  
*Biochemistry,  
Molecular Biology,  
Entomology, & Plant  
Pathology*



**Ashli Brown**  
Department Head  
(Interim)  
*Food Science,  
Nutrition, & Health  
Promotion*



**Sadik Artunc**  
Department Head  
*Landscape  
Architecture*



**Darrin Dodds**  
Department Head  
*Plant & Soil  
Sciences*



**Ken Macklin**  
Department Head  
*Poultry Science*



**Michael Newman**  
Director  
*School of  
Human Sciences*



# Mississippi State University Extension Service



**Steve Martin**  
Director  
(Interim)



**Curt Lacy**  
Associate Director  
(Interim)

MSU Research & Extension Centers, which report jointly to the Mississippi Agricultural & Forestry Experiment Station and the Mississippi State University Extension Service, are located on page 9.

[extension.msstate.edu](http://extension.msstate.edu)



**Elizabeth North**  
Head  
*Agricultural Communications*



**Steve Hankins**  
Head  
(Interim)  
*Extension Center for Technology Outreach*



**Sumner Davis**  
Leader  
*Extension Center for Government & Community Development*



**Ruben Shmulsky**  
Department Head  
*Sustainable Bioproducts*



**Donald Grebner**  
Department Head  
*Forestry*



**Andrew Kouba**  
Department Head  
*Wildlife, Fisheries, & Aquaculture*



**Alex Thomasson**  
Department Head  
*Agricultural & Biological Engineering*



**Sean Fox**  
Department Head  
*Agricultural Economics*



**Joe Street**  
Department Head  
(Interim)  
*Animal & Dairy Sciences*



**Daniel Peterson**  
Department Head  
(Interim)  
*Biochemistry, Molecular Biology, Entomology, & Plant Pathology*



**Ashli Brown**  
Department Head  
(Interim)  
*Food Science, Nutrition, & Health Promotion*



**Sadik Artunc**  
Department Head  
*Landscape Architecture*



**Darrin Dodds**  
Department Head  
*Plant & Soil Sciences*



**Ken Macklin**  
Department Head  
*Poultry Science*



**Michael Newman**  
Director  
*School of Human Sciences*

# Mississippi State University Research & Extension Centers



**Angus Catchot**  
Head  
(Interim)  
*Central R&E at  
Raymond*



**James Henderson**  
Head  
*Coastal R&E at  
Biloxi*



**Jeff Gore**  
Head  
*Delta R&E at  
Stoneville*



**Jane Parish**  
Head  
*North MS R&E at  
Verona*



**Theresa Hand**  
Regional  
Extension  
Coordinator  
*Central R&E at  
Raymond*



**Tawnya Holliman**  
Regional  
Extension  
Coordinator  
*Coastal R&E at  
Biloxi*



**Curt Lacy**  
Regional  
Extension  
Coordinator  
*Delta R&E at  
Stoneville*



**Linda Mitchell**  
Regional  
Extension  
Coordinator  
*North MS R&E at  
Verona*

Research & Extension  
Centers report jointly to the  
Mississippi Agricultural & Forestry  
Experiment Station and the  
Mississippi State University  
Extension Service.



# Division of Agriculture, Forestry, & Veterinary Medicine Centers and Institutes



**Joey Burt**  
Director  
*Animal Health  
Center*  
College of  
Veterinary Medicine



**Richard Swann**  
Head (Interim)  
*Center for  
Continuing Education*  
MSU Extension Service



**John Green**  
Director  
*Southern Rural  
Development Center*  
MSU Extension/  
MAFES



**Drew Gholson**  
Director  
*Mississippi River  
Valley Alluvial Aquifer  
Water Research  
Center*  
MAFES



**Rubin Shmulsky**  
Director  
*Franklin Institute  
of Furniture  
Manufacturing &  
Management*  
Forest & Wildlife  
Research Center



**Andrew Kouba**  
Executive Director  
*Center for Human-Wild-  
life Conflicts*  
College of  
Forest Resources



**Jimmy Avery**  
Director  
*Southern Region  
Aquaculture Center*  
Delta R&E Center



**David Wise**  
Director  
*Thad Cochran  
National Warmwater  
Aquaculture Center*  
Delta R&E Center

# Photo Index, Addresses, & Phone Numbers

<b>Artunc, Sadik</b> ..... 6, 7, 8 sa305@msstate.edu Mailstop 9725 (662) 325-7894	<b>Davis, Sumner</b> ..... 8 sumner.davis@msstate.edu Mailstop 9643 (662) 325-3141	<b>Green, John</b> ..... 10 john.green@msstate.edu Mailstop 9755 (662) 325-0595	<b>Jackson, Gary</b> ..... 3 gary.jackson@msstate.edu Mailstop 9601 (662) 325-3036
<b>Avery, Jimmy</b> ..... 10 jimmy.avery@msstate.edu Mailstop 9388 (662) 686-3273	<b>Dodds, Darrin</b> ..... 6, 7, 8 dmd76@msstate.edu Mailstop 9555 (662) 325-4072	<b>Hand, Theresa</b> ..... 9 t.hand@msstate.edu P.O. Box 120, Raymond 39154 (601) 857-3242	<b>Jackson, Maralyn</b> ..... 4 mjackson@cvm.msstate.edu Mailstop 9825 (662) 325-7487
<b>Brenner, Devon</b> ..... 3 dgb19@msstate.edu Mailstop 9628 (662) 325-7127	<b>Epperson, Bill</b> ..... 4 wbe21@msstate.edu Mailstop 9825 (662) 325-2827	<b>Hankins, Steve</b> ..... 8 s.hankins@msstate.edu Mailstop 9662 (662) 325-0671	<b>Keenum, Mark E.</b> ..... 3 president@msstate.edu Mailstop 9720 (662) 325-3221
<b>Brown, Ashli</b> ..... 3, 6, 7, 8 ab506@msstate.edu Mailstop 9800 (662) 325-2630	<b>Fox, Sean</b> ..... 6, 7, 8 sean.fox@msstate.edu Mailstop 9755 (662) 325-2750	<b>Hanson, Larry</b> ..... 4 hanson@cvm.msstate.edu Mailstop 9825 (662) 325-1202	<b>Khoo, Lester</b> ..... 4 lhk2@msstate.edu Mailstop 9388 (662) 686-3305
<b>Burger, Wes</b> ..... 5 lwb6@msstate.edu Mailstop 9680 (662) 325-0868	<b>Gallo, Cory</b> ..... 6 wcg59@msstate.edu Mailstop 9760 (662) 325-2110	<b>Henderson, James</b> ..... 9 j.henderson@msstate.edu Mailstop 9681 (662) 325-0754	<b>Kouba, Andrew</b> ..... 5, 7, 8, 10 ak260@msstate.edu Mailstop 9680 (662) 325-7494
<b>Burt, Joey</b> ..... 4, 10 burt@cvm.msstate.edu Mailstop 9825 (662) 325-1342	<b>Gholson, Drew</b> ..... 10 drew.gholson@msstate.edu PO Box 197, Stoneville, MS 38776 (662) 686-9311	<b>Hoblet, Kent</b> ..... 4 kent.hoblet@msstate.edu Mailstop 9825 (662) 325-1131	<b>Krutz, Jason</b> ..... 3 ljk81@msstate.edu Mailstop 9547 (662) 325-8335
<b>Catchot, Angus</b> ..... 7, 9 alc4@msstate.edu Mailstop 9740 (662) 325-3004	<b>Gore, Jeff</b> ..... 9 jg231@msstate.edu PO Box 197, Stoneville, MS 38776 (662) 686-9311	<b>Holliman, Tawnya</b> ..... 9 t.holliman@msstate.edu 952 Sullivan Road, Hattiesburg 39401 (601) 545-6083	<b>Lacy, Curt</b> ..... 8, 9 curt.lacy@msstate.edu P.O. Box 69, Stoneville 38776 (662) 686-9311
<b>Coble, Keith</b> ..... 3 keith.coble@msstate.edu Mailstop 9800 (662) 325-3006	<b>Grebner, Donald</b> ..... 5, 8 don.grebner@msstate.edu Mailstop 9681 (662) 325-2949	<b>Huston, Carla</b> ..... 4 huston@cvm.msstate.edu Mailstop 9825 (662) 325-1183	<b>Larson, Jamie</b> ..... 7 j.larson@msstate.edu Mailstop 9740 (662) 325-7552

# Photo Index, Addresses, & Phone Numbers

<b>Mackin, Andrew</b> ..... 4 mackin@cvm.msstate.edu Mailstop 9825 (662) 325-6631	<b>Moorhead, Robert</b> ..... 3 rjm@gri.msstate.edu Mailstop 9627 (662) 325-2850	<b>Peterson, Daniel</b> ..... 3, 6, 7, 8 peterson@igbb.msstate.edu Mailstop 9627 (662) 325-2747	<b>Street, Joe</b> ..... 6, 7, 8 joe.street@msstate.edu Mailstop 9740 (662) 325-6670
<b>Macklin, Ken</b> ..... 6, 7, 8 k.macklin@msstate.edu Mailstop 9665 (662) 325-3416	<b>Newman, Michael</b> ..... 6, 7, 8 michael.e.newman@msstate.edu Mailstop 9745 (662) 325-2950	<b>Reynolds, Dan</b> ..... 3 daniel.reynolds@msstate.edu Mailstop 9555 (662) 325-0519	<b>Swann, Richard</b> ..... 10 rswann@ext.msstate.edu Mailstop 9601 (662) 325-3064
<b>Martin, Steve</b> ..... 8 swm7@msstate.edu Mailstop 9601 (662) 325-3034	<b>North, Elizabeth</b> ..... 8 elizabeth.north@msstate.edu Mailstop 9625 (662) 325-2262	<b>Shmulsky, Rubin</b> ..... 5, 8, 10 rs26@msstate.edu Mailstop 9820 (662) 325-2243	<b>Thomasson, Alex</b> ..... 6, 7, 8 jat15@msstate.edu Mailstop 9632 (662) 325-3282
<b>McLaughlin, Ron</b> ..... 4 mclaughlin@cvm.msstate.edu Mailstop 9825 (662) 325-1266	<b>Olivier, Alicia</b> ..... 4 alicia.olivier@msstate.edu Mailstop 9825 (662) 325-8192	<b>Smith, David</b> ..... 4 david.smith@cvm.msstate.edu Mailstop 9825 (662) 325-1344	<b>Willard, Scott</b> ..... 6, 7 swillard@cals.msstate.edu Mailstop 9760 (662) 325-0233
<b>Mitchell, Linda</b> ..... 9 linda.mitchell@msstate.edu Mailstop 9641 (662) 325-3350	<b>Pace, Lanny</b> ..... 4 lwp14@msstate.edu P.O.Box 97813, Pearl 39288 (601) 420-4700	<b>Smith, Jack</b> ..... 4 smith@cvm.msstate.edu Mailstop 9825 (662) 325-5505	<b>Wise, David</b> ..... 10 d.wise@msstate.edu Mailstop 9388 (662) 686-3239
<b>Moore-Henderson, Brittany</b> ..... 4 brittany.henderson@msstate.edu Mailstop 9825 (662) 325-9257	<b>Parish, Jane</b> ..... 9 j.parish@msstate.edu P.O. Box 60, Prairie 39756 (662) 369-4426	<b>Sparks, Darrell</b> ..... 6 darrell.sparks@msstate.edu Mailstop 9760 (662) 325-3507	