



MISSISSIPPI STATE
UNIVERSITY™

Division of Agriculture, Forestry, and Veterinary Medicine

Administrative Directory

Division of Agriculture, Forestry, and Veterinary Medicine

2025 Organizational Structure

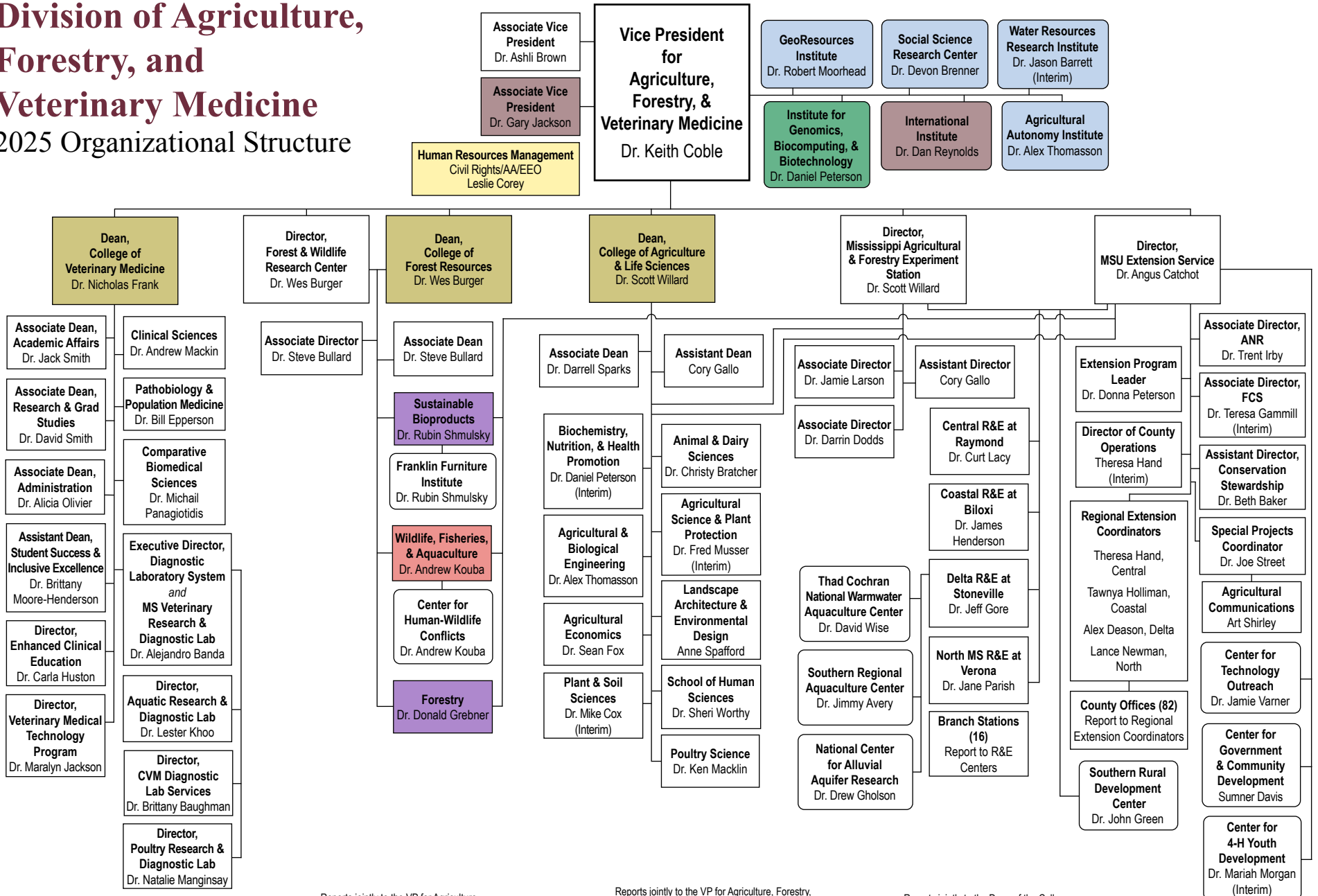

- Centers and Institutes
- Reports jointly to the VP for Agriculture, Forestry, and Veterinary Medicine and the VP for Research and Economic Development
- Reports jointly to the VP for Agriculture, Forestry, and Veterinary Medicine, the VP for Research and Economic Development, and the Provost and Executive VP
- Reports jointly to the VP for Agriculture, Forestry, and Veterinary Medicine and the Provost and Executive VP
- Reports jointly to the VP for Agriculture, Forestry, and Veterinary Medicine, the Dean of the College of Veterinary Medicine, the Director of the Mississippi Agricultural and Forestry Experiment Station, and the VP for Research and Economic Development
- Reports jointly to the VP for Agriculture, Forestry, and Veterinary Medicine and the Provost and Executive VP
- Reports jointly to the Dean of the College of Forest Resources and the FWRC and Extension Directors
- Reports jointly to the Dean of the College of Forest Resources and the FWRC, Extension, and MAFES Directors
- Chief Human Resources Officer has University responsibility for equal employment, affirmative action, and civil rights compliance

**Mississippi State
University**



Mark E. Keenum
President

dafvm.msstate.edu

**Division of Agriculture, Forestry,
& Veterinary Medicine**
Office of the Vice President



Keith Coble
Vice President



Ashli Brown
Associate Vice
President



Gary Jackson
Associate Vice
President



Devon Brenner
Director
*Social Science
Research Center*



Jason Barrett
Director
(Interim)
*Water Resources
Research Institute*



Robert Moorhead
Director
*GeoResources
Institute*



Daniel Peterson
Director
*Institute for Genomics,
Biocomputing, &
Biotechnology*



Dan Reynolds
Director
*International
Institute*



Alex Thomasson
Director
*Agricultural Autonomy
Institute*

College of Veterinary Medicine



Nicholas Frank
Dean



Jack Smith
Associate Dean
Academic Affairs



David Smith
Associate Dean
*Research &
Graduate Studies*



Alicia Olivier
Associate Dean
Administration



**Brittany
Moore-Henderson**
Assistant Dean
*Student Success &
Inclusive Excellence*

cvm.msstate.edu



**Michail
Panagiotidis**
Department Head
*Comparative
Biomedical
Sciences*



Andrew Mackin
Department Head
*Clinical
Sciences*



Bill Epperson
Department Head
*Pathobiology &
Population
Medicine*



Maralyn Jackson
Director
*Veterinary
Medical
Technology
Program*



Natalie Manginsay
Director
*Poultry Research
& Diagnostic
Laboratory*



Alejandro Banda
Executive Director
*Mississippi Veterinary
Research &
Diagnostic Laboratory
System*

Director
*Mississippi Research
& Diagnostic Lab*



Lester Khoo
Director
*Aquatic Research
& Diagnostic
Laboratory*



**Brittany
Baughman**
Director
*Diagnostic
Laboratory
Services*



Carla Huston
Director
*Enhanced
Clinical
Education*

College of Forest Resources and Forest & Wildlife Research Center



Wes Burger
Dean
College of Forest Resources

Director
Forest & Wildlife Research Center



Steve Bullard
Associate Dean
CFR

Associate Director
FWRC



Rubin Shmulsky
Department Head
*Sustainable
Bioproducts*



Donald Grebner
Department Head
Forestry



Andrew Kouba
Department Head
*Wildlife,
Fisheries, &
Aquaculture*

College of Agriculture & Life Sciences



Scott Willard
Dean



Darrell Sparks
Associate Dean



Cory Gallo
Assistant Dean

cals.msstate.edu



Alex Thomasson
Department Head
*Agricultural &
Biological
Engineering*



Sean Fox
Department Head
*Agricultural
Economics*



Christy Bratcher
Department Head
*Animal & Dairy
Sciences*



Fred Musser
Department Head
(Interim)
*Agricultural
Science & Plant
Protection*



Anne Spafford
Department Head
*Landscape
Architecture &
Environmental
Design*



Daniel Peterson
Department Head
(Interim)
*Biochemistry,
Nutrition, & Health
Promotion*



Ken Macklin
Department Head
Poultry Science



Sheri Worthy
Director
*School of
Human Sciences*



Mike Cox
Department Head
(Interim)
*Plant & Soil
Sciences*

Mississippi Agricultural & Forestry Experiment Station



Scott Willard
Director



Darrin Dodds
Associate Director



Jamie Larson
Associate Director



Cory Gallo
Assistant Director

MSU Research & Extension Centers, which report jointly to the Mississippi Agricultural & Forestry Experiment Station and the Mississippi State University Extension Service, are located on page 9.

mafes.msstate.edu



Anne Spafford
Department Head
*Landscape
Architecture &
Environmental
Design*



Alex Thomasson
Department Head
*Agricultural &
Biological
Engineering*



Sean Fox
Department Head
*Agricultural
Economics*



Christy Bratcher
Department Head
*Animal & Dairy
Sciences*



Daniel Peterson
Department Head
(Interim)
*Biochemistry,
Nutrition, & Health
Promotion*



Fred Musser
Department Head
(Interim)
*Agricultural
Science & Plant
Protection*



Andrew Kouba
Department Head
*Wildlife, Fisheries,
& Aquaculture*



Mike Cox
Department Head
(Interim)
*Plant & Soil
Sciences*



Ken Macklin
Department Head
Poultry Science



Sheri Worthy
Director
*School of
Human Sciences*

Mississippi State University Extension Service



Angus Catchot
Director



Trent Irby
Associate Director



Teresa Gammill
Associate Director
(Interim)



Joe Street
Special Projects
Coordinator



Beth Baker
Assistant Director



Theresa Hand
Director of County
Operations (Interim)



Donna Peterson
Extension Program
Leader

MSU Research & Extension Centers, which report jointly to the Mississippi Agricultural & Forestry Experiment Station and the Mississippi State University Extension Service, are located on page 9.

extension.msstate.edu



Art Shirley
Head
Agricultural
Communications



Jamie Varner
Head
Extension Center
for Technology
Outreach



Sumner Davis
Leader
Extension Center
for Government &
Community
Development



Rubin Shmulsky
Department Head
Sustainable
Bioproducts



Donald Grebner
Department Head
Forestry



Anne Spafford
Department Head
Landscape
Architecture &
Environmental
Design



Alex Thomasson
Department Head
Agricultural &
Biological
Engineering



Sean Fox
Department Head
Agricultural
Economics



Christy Bratcher
Department Head
Animal & Dairy
Sciences



Daniel Peterson
Department Head
(Interim)
Biochemistry,
Nutrition, & Health
Promotion



Fred Musser
Department Head
(Interim)
Agricultural Science &
Plant Protection



Andrew Kouba
Department Head
Wildlife, Fisheries,
& Aquaculture



Mike Cox
Department Head
(Interim)
Plant & Soil
Sciences



Ken Macklin
Department Head
Poultry Science



Sheri Worthy
Director
School of
Human Sciences

Mississippi State University Research & Extension Centers



Curt Lacy
Head
*Central R&E at
Raymond*



James Henderson
Head
*Coastal R&E at
Biloxi*



Jeff Gore
Head
*Delta R&E at
Stoneville*



Jane Parish
Head
*North MS R&E at
Verona*



Theresa Hand
Regional
Extension
Coordinator
*Central R&E at
Raymond*



Tawnya Holliman
Regional
Extension
Coordinator
*Coastal R&E at
Biloxi*



Alex Deason
Regional
Extension
Coordinator
*Delta R&E at
Stoneville*



Lance Newman
Regional
Extension
Coordinator
*North MS R&E at
Verona*

Research & Extension
Centers report jointly to the
Mississippi Agricultural & Forestry
Experiment Station and the
Mississippi State University
Extension Service.

Division of Agriculture, Forestry, & Veterinary Medicine Centers and Institutes



Andrew Kouba
Executive Director
*Center for Human-
Wildlife Conflicts*
College of
Forest Resources



Mariah S. Morgan
Head
(Interim)
*Center for
4-H Youth Development*
MSU Extension Service



John Green
Director
*Southern Rural
Development Center*
MSU Extension/
MAFES



Ruben Shmulsky
Director
*Franklin Institute
of Furniture
Manufacturing &
Management*
Forest & Wildlife
Research Center

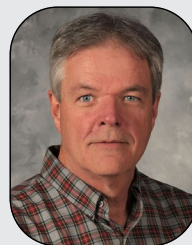

Jimmy Avery
Director
*Southern Region
Aquaculture Center*
Delta R&E Center



David Wise
Director
*Thad Cochran
National Warmwater
Aquaculture Center*
Delta R&E Center

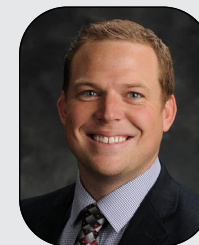

Drew Gholson
Director
*National Center for
Alluvial Aquifer
Research*
Delta R&E Center

Contact Information

Avery, Jimmy

jimmy.avery@msstate.edu
Mailstop 9388
(662) 686-3273

Baker, Beth

beth.baker@msstate.edu
Mailstop 9690
(662) 325-7491

Banda, Alejandro

ab665@msstate.edu
Mailstop 9825
(601) 420-4738

Barrett, Jason

jason.barrett@msstate.edu
Mailstop 9547
(662) 325-1788

Baughman, Brittany

brittany.baughman@msstate.edu
Mailstop 9825
(662) 325-1300

Bratcher, Christy

christy.bratcher@msstate.edu
Mailstop 9815
(662) 325-2802

Brenner, Devon

dgb19@msstate.edu
Mailstop 9628
(662) 325-7127

Brown, Ashli

ab506@msstate.edu
Mailstop 9800
(662) 325-2630

Burger, Wes

lwb6@msstate.edu
Mailstop 9680
(662) 325-0868

Catchot, Angus

alc4@msstate.edu
Mailstop 9740
(662) 325-3004

Coble, Keith

keith.coble@msstate.edu
Mailstop 9800
(662) 325-3006

Davis, Sumner

sumner.davis@msstate.edu
Mailstop 9643
(662) 325-3141

Deason, Alex

jad208@msstate.edu
Mailstop 9387
(662) 686-6268

Dodds, Darrin

dmd76@msstate.edu
Mailstop 9555
(662) 325-4072

Epperson, Bill

wbe21@msstate.edu
Mailstop 9825
(662) 325-2827

Fox, Sean

sean.fox@msstate.edu
Mailstop 9755
(662) 325-2750

Frank, Nicholas

nicholas.frank@msstate.edu
Mailstop 9825
(662) 325-1131

Gallo, Cory

wcg59@msstate.edu
Mailstop 9760
(662) 325-2110

Gammill, Teresa

tdg7@msstate.edu
Mailstop 9745
(662) 325-2950

Gholson, Drew

drew.gholson@msstate.edu
PO Box 197, Stoneville, MS 38776
(662) 686-9311

Gore, Jeff

jg231@msstate.edu
PO Box 197, Stoneville, MS 38776
(662) 686-9311

Grebner, Donald

don.grebner@msstate.edu
Mailstop 9681
(662) 325-2949

Green, John

john.green@msstate.edu
Mailstop 9755
(662) 325-0595

Hand, Theresa

t.hand@msstate.edu
P.O. Box 120, Raymond 39154
(601) 857-3242

Henderson, James

j.henderson@msstate.edu
Mailstop 9681
(662) 325-0754

Holliman, Tawnya

t.holliman@msstate.edu
952 Sullivan Road, Hattiesburg 39401
(601) 545-6083

Huston, Carla

huston@cvm.msstate.edu
Mailstop 9825
(662) 325-1183

Irby, Trent

trent.irby@msstate.edu
Mailstop 9601
(662) 325-3036

Jackson, Gary

gary.jackson@msstate.edu
Mailstop 9601
(662) 325-3036

Jackson, Maralyn

mjackson@cvm.msstate.edu
Mailstop 9825
(662) 325-7487

Keenum, Mark E.

president@msstate.edu
Mailstop 9720
(662) 325-3221

Khoo, Lester

lhk2@msstate.edu
Mailstop 9388
(662) 686-3305

Contact Information

Kouba, Andrew

ak260@msstate.edu
Mailstop 9680
(662) 325-7494

Lacy, Curt

curt.lacy@msstate.edu
P.O. Box 69, Stoneville 38776
(662) 686-9311

Larson, Jamie

j.larson@msstate.edu
Mailstop 9740
(662) 325-7552

Mackin, Andrew

mackin@cvm.msstate.edu
Mailstop 9825
(662) 325-6631

Macklin, Ken

k.macklin@msstate.edu
Mailstop 9665
(662) 325-3416

Manginsay, Natalie

na509@msstate.edu
Mailstop 9825
(601) 932-6771

Moore-Henderson, Brittany

brittany.henderson@msstate.edu
Mailstop 9825
(662) 325-9257

Moorhead, Robert

rjm@gri.msstate.edu
Mailstop 9627
(662) 325-2850

Morgan, Mariah

mariah.s.morgan@msstate.edu
Mailstop 9641
(662) 325-3350

Newman, Lance

lance.newman@msstate.edu
Mailstop 9387
(662) 234-4451

Olivier, Alicia

alicia.olivier@msstate.edu
Mailstop 9825
(662) 325-8192

Panagiotidis, Michail

mp2358@msstate.edu
Mailstop 9825
(662) 325-1202

Parish, Jane

j.parish@msstate.edu
P.O. Box 60, Prairie 39756
(662) 369-4426

Peterson, Daniel

peterson@igbb.msstate.edu
Mailstop 9627
(662) 325-2747

Reynolds, Dan

daniel.reynolds@msstate.edu
Mailstop 9555
(662) 325-0519

Shirley, Art

art.shirley@msstate.edu
Mailstop 9625
(662) 325-0547

Shmulsky, Rubin

rs26@msstate.edu
Mailstop 9820
(662) 325-2243

Smith, David

david.smith@cvm.msstate.edu
Mailstop 9825
(662) 325-1344

Smith, Jack

smith@cvm.msstate.edu
Mailstop 9825
(662) 325-5505

Spafford, Anne

aspafford@lalc.msstate.edu
Mailstop 9725
(662) 325-7896

Sparks, Darrell

darrell.sparks@msstate.edu
Mailstop 9760
(662) 325-3507

Street, Joe

joe.street@msstate.edu
Mailstop 9740
(662) 325-2935

Thomasson, Alex

jat15@msstate.edu
Mailstop 9632
(662) 325-3282

Varner, Jamie

j.varner@msstate.edu
Mailstop 9662
(662) 325-3226

Willard, Scott

swillard@cals.msstate.edu
Mailstop 9760
(662) 325-0233

Wise, David

d.wise@msstate.edu
Mailstop 9388
(662) 686-3239