



DIVISION OF AGRICULTURE, FORESTRY,
AND VETERINARY MEDICINE

Administrative Directory

dafvm.msstate.edu



2026 Organizational Structure

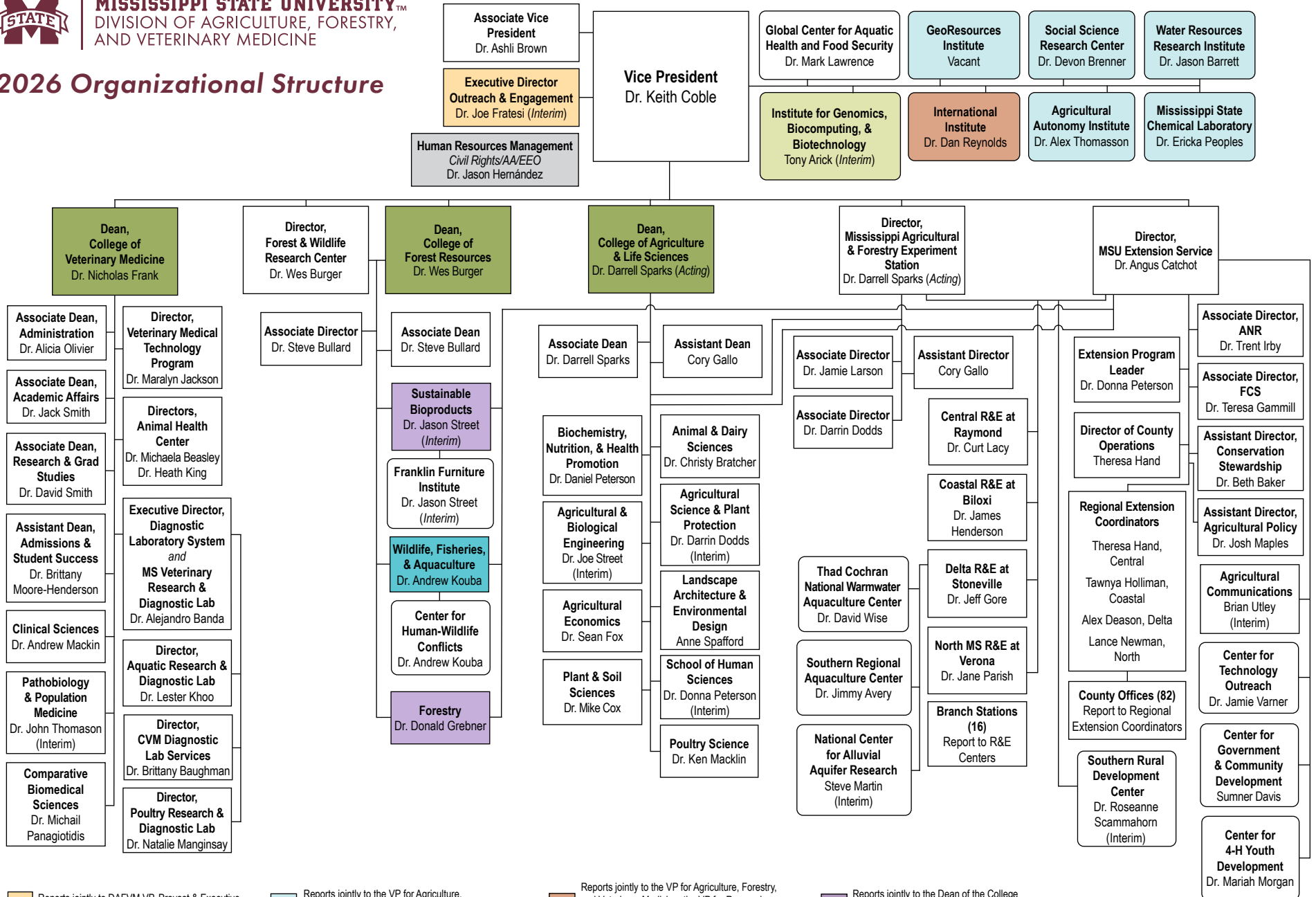

- Reports jointly to DAFVM VP, Provost & Executive VP, and Stennis Institute Executive Director
- Reports jointly to the VP for Agriculture, Forestry, and Veterinary Medicine and the VP for Research and Economic Development
- Reports jointly to the VP for Agriculture, Forestry, and Veterinary Medicine, the VP for Research and Economic Development, and the Provost and Executive VP
- Reports jointly to the Dean of the College of Forest Resources and the FWRC and Extension Directors
- Reports jointly to the VP for Agriculture, Forestry, and Veterinary Medicine and the Provost and Executive VP
- Reports jointly to the Dean of the College of Forest Resources and the FWRC, Extension, and MAFES Directors
- Centers and Institutes
- Chief Human Resources Officer has University responsibility for equal employment, affirmative action, and civil rights compliance



MISSISSIPPI STATE UNIVERSITY™
DIVISION OF AGRICULTURE, FORESTRY,
AND VETERINARY MEDICINE

Office of the Vice President



Mark E. Keenum
President



Keith Coble
Vice President



Ashli Brown
*Associate
Vice President*



Joe Fratesi
*Executive Director
(Interim)*
Outreach & Engagement
*Reports jointly to DAFVM VP,
Provost & Executive VP, and
Stennis Institute Executive Director*

dafvm.msstate.edu



MISSISSIPPI STATE UNIVERSITY™
 DIVISION OF AGRICULTURE, FORESTRY,
 AND VETERINARY MEDICINE

Centers & Institutes



Sumner Davis
 Leader
 Center for Government
 & Community
 Development



Jamie Varner
 Head
 Center for Technology
 Outreach



Mark Lawrence
 Director
 Global Center for
 Aquatic Health &
 Food Security



Alex Thomasson
 Director
 Agricultural Autonomy
 Institute
 Reports jointly to
 DAFVM VP and
 ORED VP



Dan Reynolds
 Director
 International
 Institute
 Reports jointly to
 DAFVM VP,
 ORED VP,
 and Provost &
 Executive VP



Tony Arick
 Director
 (Interim)
 Institute for Genomics,
 Biocomputing, &
 Biotechnology
 Reports jointly to
 DAFVM VP, ORED VP,
 and MAFES Director



Andrew Kouba
 Executive
 Director
 Center for Human-
 Wildlife Conflicts
 College of Forest
 Resources



Jason Street
 Director
 (Interim)
 Franklin Institute of
 Furniture
 Manufacturing &
 Management
 Forest & Wildlife
 Research Center



Jason Barrett
 Director
 Water Resources
 Research Institute
 Reports jointly to
 DAFVM VP and
 ORED VP

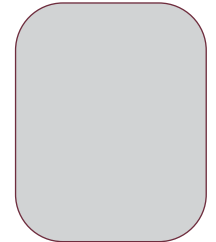

Vacant
 Director
 GeoResources
 Institute
 Reports jointly to
 DAFVM VP and
 ORED VP



Mariah S. Morgan
 Head
 Center for 4-H Youth
 Development



Steve Martin
 Director
 (Interim)
 National Center for
 Alluvial Aquifer
 Research
 Delta R&E Center



Devon Brenner
 Director
 Social Science
 Research Center
 Reports jointly to
 DAFVM VP and
 ORED VP



Jimmy Avery
 Director
 Southern Region
 Aquaculture
 Center
 Delta R&E Center



**Roseanne
 Scammahorn**
 Director (Interim)
 Southern Rural
 Development
 Center
 MSU Extension/
 MAFES



David Wise
 Director
 Thad Cochran
 National
 Warmwater
 Aquaculture
 Center
 Delta R&E Center



Dr. Ericka Peoples
 Director
 Mississippi State
 Chemical Laboratory
 Reports jointly to
 DAFVM VP and
 ORED VP



College of Veterinary Medicine



Nicholas Frank

Dean

*Reports jointly to DAFVM VP
 and Provost & Executive VP*



Alicia Olivier
 Associate Dean
 Administration



Jack Smith
 Associate Dean
 Academic Affairs



David Smith
 Associate Dean
 Research &
 Graduate Studies



Brittany Moore-Henderson
 Assistant Dean
 Admissions &
 Student Success

vetmed.msstate.edu



Michaela Beasley
 Director
 Animal Health
 Center



Heath King
 Director
 Animal Health
 Center



Lester Khoo
 Director
 Aquatic Research
 & Diagnostic
 Laboratory



Andrew Mackin
 Department Head
 Clinical Sciences



Michail Panagiotidis
 Department Head
 Comparative Biomedical
 Sciences



Brittany Baughman
 Director
 Diagnostic Laboratory
 Services



Alejandro Banda
 Executive Director
 Mississippi
 Veterinary Research
 & Diagnostic
 Laboratory System



John Thomason
 Department Head
 (Interim)
 Pathobiology &
 Population Medicine



Natalie Manginsay
 Director
 Poultry Research
 & Diagnostic
 Laboratory



Maralyn Jackson
 Director
 Veterinary Medical
 Technology Program

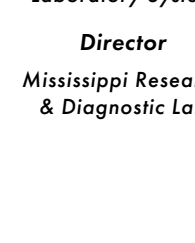

Director
 Mississippi Research
 & Diagnostic Lab



Forest & Wildlife Research Center
College of Forest Resources



Wes Burger
Director
*Forest & Wildlife
Research Center*

Dean
*College of
Forest Resources*

*Reports jointly to DAFVM VP
and Provost & Executive VP*



Steve Bullard
Associate Director
*Forest & Wildlife
Research Center*

Associate Dean
*College of
Forest Resources*



Donald Grebner
Department Head
Forestry

*Reports jointly to
CFR Dean
and FWRC
and Extension
Directors*



Jason Street
**Department Head
(Interim)**
*Sustainable
Bioproducts*

*Reports jointly to
CFR Dean
and FWRC
and Extension
Directors*



Andrew Kouba
Department Head
*Wildlife,
Fisheries, &
Aquaculture*

*Reports jointly to
CFR Dean and
FWRC, Extension,
and MAFES
Directors*

fwrc.msstate.edu

cfr.msstate.edu



College of Agriculture & Life Sciences



Darrell Sparks
 Dean
 (Acting)
 Associate Dean

*Reports jointly to DAFVM VP
 and Provost & Executive VP*



Cory Gallo
 Assistant Dean

cals.msstate.edu



Joe Street
 Department Head
 (Interim)
 Agricultural & Biological
 Engineering



Sean Fox
 Department Head
 Agricultural
 Economics



Darrin Dodds
 Department Head
 (Interim)
 Agricultural Science
 & Plant Protection



Christy Bratcher
 Department Head
 Animal & Dairy
 Sciences



Daniel Peterson
 Department Head
 Biochemistry,
 Nutrition, & Health
 Promotion



Anne Spafford
 Department Head
 Landscape
 Architecture &
 Environmental Design



Mike Cox
 Department Head
 Plant & Soil Sciences



Ken Macklin
 Department Head
 Poultry Science



Donna Peterson
 Director (Interim)
 School of
 Human Sciences

*CALS Department Heads and Director report jointly to
 CALS Dean, and MAFES and Extension Directors.*



**Mississippi Agricultural & Forestry
 Experiment Station**



Darrell Sparks
 Director
 (Acting)



Darrin Dodds
 Associate
 Director



Jamie Larson
 Associate
 Director



Cory Gallo
 Assistant
 Director

mafes.msstate.edu



Joe Street
 Department Head
 (Interim)
 Agricultural & Biological
 Engineering



Sean Fox
 Department Head
 Agricultural
 Economics



Darrin Dodds
 Department Head
 (Interim)
 Agricultural Science
 & Plant Protection



Christy Bratcher
 Department Head
 Animal & Dairy
 Sciences



Daniel Peterson
 Department Head
 Biochemistry,
 Nutrition, & Health
 Promotion



Anne Spafford
 Department Head
 Landscape
 Architecture &
 Environmental Design



Mike Cox
 Department Head
 Plant & Soil Sciences



Ken Macklin
 Department Head
 Poultry Science



Donna Peterson
 Director (Interim)
 School of
 Human Sciences



Andrew Kouba
 Department Head
 Wildlife, Fisheries,
 & Aquaculture

MSU Research & Extension Centers,
 which report jointly to the Mississippi
 Agricultural & Forestry Experiment
 Station and the Mississippi State
 University Extension Service, are
 located on page 10.



MISSISSIPPI STATE UNIVERSITY™
 DIVISION OF AGRICULTURE, FORESTRY,
 AND VETERINARY MEDICINE

**Mississippi State University
 Extension**



Angus Catchot
 Director



Trent Irby
 Associate
 Director
 Agricultural &
 Natural Resources



Teresa Gammill
 Associate
 Director
 Family & Consumer
 Sciences



Beth Baker
 Assistant
 Director
 Conservation
 Stewardship



Josh Maples
 Assistant
 Director
 Agricultural
 Policy



Joe Street
 Department Head
 (Interim)
 Agricultural &
 Biological Engineering



Brian Utley
 Head (Interim)
 Agricultural
 Communications



Sean Fox
 Department Head
 Agricultural
 Economics



Darrin Dodds
 Department Head
 (Interim)
 Agricultural Science
 & Plant Protection



Christy Bratcher
 Department Head
 Animal & Dairy
 Sciences



Daniel Peterson
 Department Head
 (Interim)
 Biochemistry, Nutrition, &
 Health Promotion



Theresa Hand
 Director
 Extension County
 Operations



Donald Grebner
 Department Head
 Forestry



Anne Spafford
 Department Head
 Landscape Architecture &
 Environmental Design



Donna Peterson
 Program Leader
 Extension
 Director (Interim)
 School of
 Human Sciences



Mike Cox
 Department Head
 Plant & Soil Sciences



Ken Macklin
 Department Head
 Poultry Science



Andrew Kouba
 Department Head
 Wildlife, Fisheries, &
 Aquaculture



Jason Street
 Department Head
 (Interim)
 Sustainable
 Bioproducts

extension.msstate.edu

MSU Research & Extension Centers, which report jointly to the Mississippi Agricultural & Forestry Experiment Station and the Mississippi State University Extension Service, are located on page 10.



Research & Extension Centers



Curt Lacy

Head

*Central R&E at
Raymond*



James Henderson

Head

*Coastal R&E at
Biloxi*



Jeff Gore

Head

*Delta R&E at
Stoneville*



Jane Parish

Head

*North MS R&E at
Verona*



Theresa Hand

**Regional Extension
Coordinator**

*Central R&E at
Raymond*



Tawnya Holliman

**Regional Extension
Coordinator**

*Coastal R&E at
Biloxi*



Alex Deason

**Regional Extension
Coordinator**

*Delta R&E at
Stoneville*



Lance Newman

**Regional Extension
Coordinator**

*North MS R&E at
Verona*

*MSU Research & Extension Centers report jointly to the Mississippi Agricultural & Forestry
Experiment Station and the Mississippi State University Extension Service.*

There are 16 branch stations that report to R&E Centers.

There are 82 county offices that report to Regional Extension Coordinators.



MISSISSIPPI STATE UNIVERSITY™
DIVISION OF AGRICULTURE, FORESTRY,
AND VETERINARY MEDICINE

Contact Information

Arick, Tony

maa146@mafes.msstate.edu
Mailstop 9758
(662) 325-0583

Avery, Jimmy

jimmy.avery@msstate.edu
Mailstop 9388
(662) 686-3273

Baker, Beth

beth.baker@msstate.edu
Mailstop 9690
(662) 325-7491

Banda, Alejandro

ab665@msstate.edu
Mailstop 9825
(601) 420-4738

Barrett, Jason

jason.barrett@msstate.edu
Mailstop 9547
(662) 325-1788

Baughman, Brittany

brittany.baughman@msstate.edu
Mailstop 9825
(662) 325-1300

Beasley, Michaela

mjb202@msstate.edu
Mailstop 9825
(662) 325-7339

Bratcher, Christy

christy.bratcher@msstate.edu
Mailstop 9815
(662) 325-2802

Brenner, Devon

dgb19@msstate.edu
Mailstop 9628
(662) 325-7127

Brown, Ashli

ab506@msstate.edu
Mailstop 9800
(662) 325-2630

Bullard, Steve

steve.bullard@msstate.edu
Mailstop 9680
(662) 325-1379

Burger, Wes

lwb6@msstate.edu
Mailstop 9680
(662) 325-0868

Catchot, Angus

alc4@msstate.edu
Mailstop 9740
(662) 325-3004

Coble, Keith

keith.coble@msstate.edu
Mailstop 9800
(662) 325-3006

Cox, Mike

msc15@msstate.edu
Mailstop 9555
(662) 325-2311

Davis, Sumner

sumner.davis@msstate.edu
Mailstop 9643
(662) 325-3141

Deason, Alex

jad208@msstate.edu
Mailstop 9387
(662) 686-6268

Dodds, Darrin

dmd76@msstate.edu
Mailstop 9555
(662) 325-4072

Fox, Sean

sean.fox@msstate.edu
Mailstop 9755
(662) 325-2750

Frank, Nicholas

nicholas.frank@msstate.edu
Mailstop 9825
(662) 325-1131

Fratesi, Joe

joe.fratesi@msstate.edu
Mailstop 9569
(662) 325-3328

Gallo, Cory

wcg59@msstate.edu
Mailstop 9760
(662) 325-2110

Gammill, Teresa

tdg7@msstate.edu
Mailstop 9745
(662) 325-2950

Gore, Jeff

jg231@msstate.edu
PO Box 197, Stoneville, MS 38776
(662) 686-9311



MISSISSIPPI STATE UNIVERSITY™
DIVISION OF AGRICULTURE, FORESTRY,
AND VETERINARY MEDICINE

Contact Information

Grebner, Donald

don.grebner@msstate.edu
Mailstop 9681
(662) 325-2949

Hand, Theresa

t.hand@msstate.edu
P.O. Box 120, Raymond 39154
(601) 857-3242

Henderson, James

j.henderson@msstate.edu
Mailstop 9681
(662) 325-0754

Holliman, Tawnya

t.holliman@msstate.edu
952 Sullivan Road, Hattiesburg 39401
(601) 545-6083

Irby, Trent

trent.irby@msstate.edu
Mailstop 9601
(662) 325-3036

Jackson, Maralyn

mjackson@cvm.msstate.edu
Mailstop 9825
(662) 325-7487

Keenum, Mark E.

president@msstate.edu
Mailstop 9720
(662) 325-3221

Khoo, Lester

lhk2@msstate.edu
Mailstop 9388
(662) 686-3305

King, Heath

heath.king@msstate.edu
Mailstop 9825
(662) 325-7590

Kouba, Andrew

ak260@msstate.edu
Mailstop 9680
(662) 325-7494

Lacy, Curt

curt.lacy@msstate.edu
P.O. Box 69, Stoneville 38776
(662) 686-9311

Larson, Jamie

j.larson@msstate.edu
Mailstop 9740
(662) 325-7552

Lawrence, Mark

lawrence@cvm.msstate.edu
Mailstop 6100
(662) 325-2510

Mackin, Andrew

mackin@cvm.msstate.edu
Mailstop 9825
(662) 325-6631

Macklin, Ken

k.macklin@msstate.edu
Mailstop 9665
(662) 325-3416

Manginsay, Natalie

na509@msstate.edu
Mailstop 9825
(601) 932-6771

Maples, Josh

josh.maples@msstate.edu
Mailstop 9755
(662) 325-2750

Martin, Steve

steve.martin@msstate.edu
Mailstop 9388
(662) 325-3034

Moore-Henderson, Brittany

brittany.henderson@msstate.edu
Mailstop 9825
(662) 325-9257

Morgan, Mariah

mariah.s.morgan@msstate.edu
Mailstop 9641
(662) 325-3350

Newman, Lance

lance.newman@msstate.edu
Mailstop 9387
(662) 234-4451

Olivier, Alicia

alicia.olivier@msstate.edu
Mailstop 9825
(662) 325-8192

Panagiotidis, Michail

mp2358@msstate.edu
Mailstop 9825
(662) 325-1202

Parish, Jane

j.parish@msstate.edu
P.O. Box 60, Prairie 39756
(662) 369-4426



MISSISSIPPI STATE UNIVERSITY™
DIVISION OF AGRICULTURE, FORESTRY,
AND VETERINARY MEDICINE

Contact Information

Peoples, Ericka

ewomack@mscl.msstate.edu

Mailstop 9572

(662) 325-3428

Peterson, Daniel

peterson@igbb.msstate.edu

Mailstop 9627

(662) 325-2747

Peterson, Donna

dp846@msstate.edu

Mailstop 9601

(662) 325-6861

Reynolds, Dan

daniel.reynolds@msstate.edu

Mailstop 9555

(662) 325-0519

Scammahorn, Roseanne

r.scammahorn@msstate.edu

Mailstop 9755

(662) 325-3207

Smith, David

david.smith@cvm.msstate.edu

Mailstop 9825

(662) 325-1344

Smith, Jack

smith@cvm.msstate.edu

Mailstop 9825

(662) 325-5505

Spafford, Anne

aspafford@lalc.msstate.edu

Mailstop 9725

(662) 325-7896

Sparks, Darrell

darrell.sparks@msstate.edu

Mailstop 9760

(662) 325-3507

Street, Jason

jts118@msstate.edu

Mailstop 9820

(662) 325-5120

Street, Joe

joe.street@msstate.edu

Mailstop 9601

(662) 325-3034

Thomason, John

jmt294@msstate.edu

Mailstop 9825

(662) 325-3432

Thomasson, Alex

jat15@msstate.edu

Mailstop 9632

(662) 325-3282

Utley, Brian

brian.utley@msstate.edu

Mailstop 9625

(662) 325-1722

Varner, Jamie

j.varner@msstate.edu

Mailstop 9662

(662) 325-3226

Wise, David

d.wise@msstate.edu

Mailstop 9388

(662) 686-3239